

ALL AROUND THE TOWN

Month #10

THE PINE TREE HOUSE



BG
15 x 21



**HOUSE
FRONT**
10 X 7



HOUSE SIDE
11 X 4



ROOF
6 X 10.5



**SHUTTERS/
DOORS**
8 X 8



WINDOWS
6 X 48



CHIMNEY
13 X 7



SIDEWALK
6 X 4

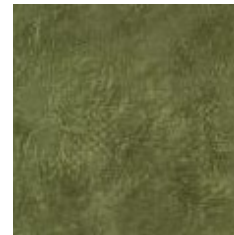

HILL
16 X 7

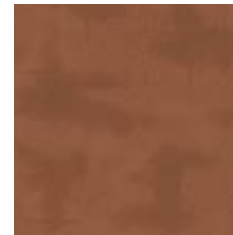

TREE TRUNK
14 X 2



903-638-6915
info@stitchinheaven.com