

# ALL AROUND THE TOWN

Month #5

## THE GOOD AS GOLD HOUSE



**BG**  
13 X 21

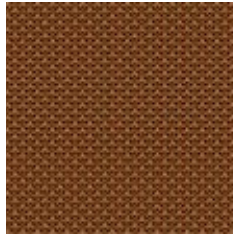

**Second Floor  
Front**  
4 X 7



**First Floor  
Front**  
4 X 7



**Second Floor  
Side**  
4 X 7

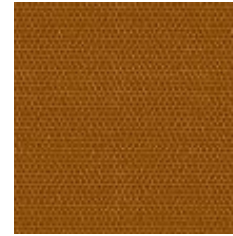

**First Floor  
Side**  
4 X 4



**Roof**  
8 X 4

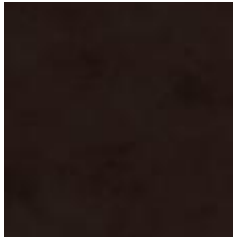

**Door/Window/  
Tree Trunk**  
12 X 8



**Chimney/ Side-  
walk/House  
Foundation**  
8 X 5



**Big Hill**  
15 X 7



**Trees 2&4**  
8 X 10.5

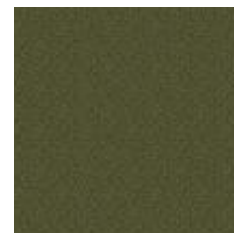

**Trees 1&3**  
8 X 10.5

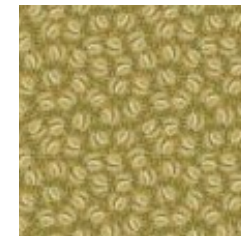

**Small Hill**  
8 X 5



903-638-6915  
info@stitchinheaven.com