

# ALL ROADS LEAD TO THE SEA 2018

Month #9

## Section #9 - Church

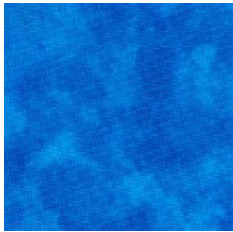

**WATER -  
MEDIUM**

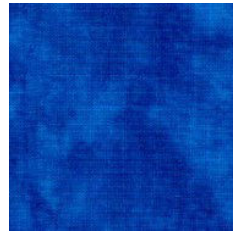

**WATER-DARK**

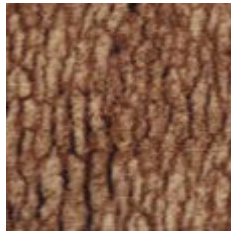

**RETAINING  
WALL**



**GRASS BEHIND  
CHURCH**



**GRASS SIDE AND  
FRONT OF  
CHURCH**

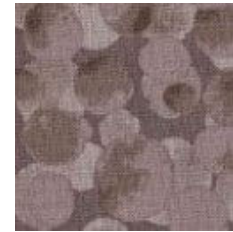

**SIDEWALK**



**CHURCH  
TRIM**



**CHURCH -  
FAIRY FROST**



**CHURCH  
YARD**



**CHURCH  
FENCH**

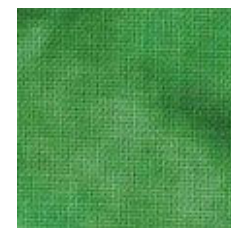

**TREE  
Right of Store**



**TREE  
Next to  
Church**



**WINDOWS**

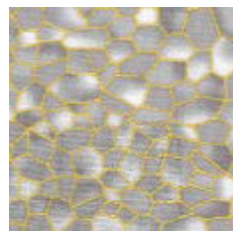

**DOOR**



**STEP**

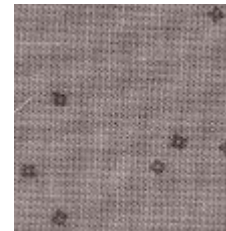

**STEP**



903-638-6915

[bomhq@stitchinheaven.com](mailto:bomhq@stitchinheaven.com)