

ALL ROADS LEAD TO THE SEA 2020

Month #9

Section #9 - BASE OF CHURCH

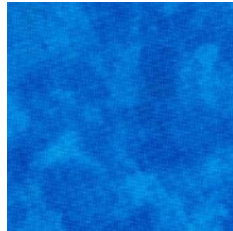

**WATER -
MEDIUM**

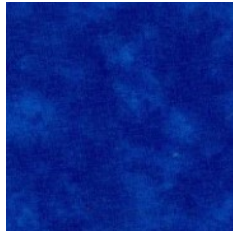

**WATER -
DARK**



**SIDEWALK
DARK GRAY
STONE**

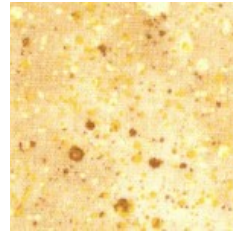

**CHURCH
YARD FENCE**

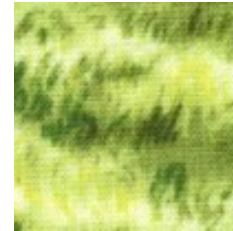

**CHURCH
YARD GRASS**

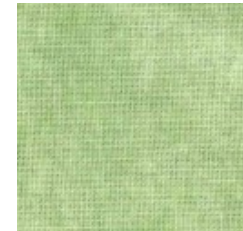

SAGE GRASS



**CHURCH
TRIM**



**CHURCH
MAIN**

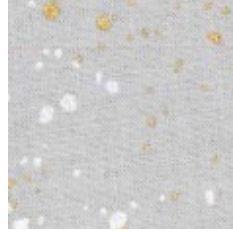

**CHURCH
DOOR**

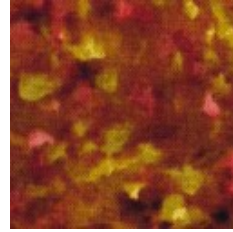

**CHURCH
WINDOW**



**CHURCH
STEP**

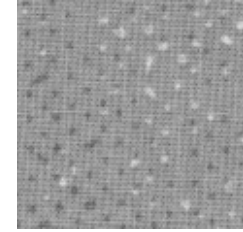

**CHURCH
SIDEWALK**

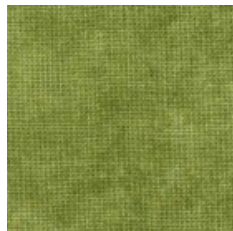

**GRASSY SEA-
WALL behind
buildings**

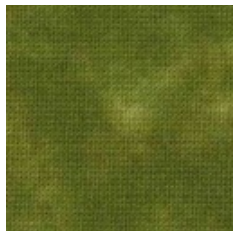

**MED SAGE
TREE
by section #9**

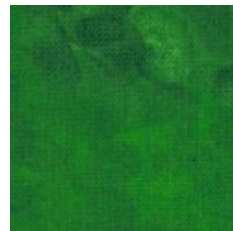

**DRK TREE
by section #9**



**RETAINING
WALL**



903-760-7397
bomhq@stitchinheaven.com