

ALL ROADS LEAD TO THE SEA

Month #9

Section #9 - BASE OF CHURCH

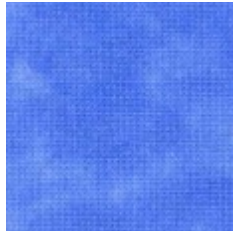

**WATER -
MEDIUM**

11 X 8

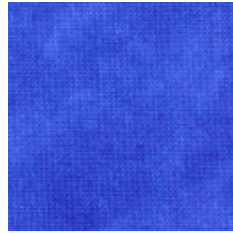

**WATER -
DARK**

11 X 14

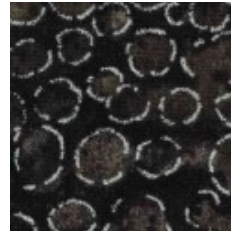

**SIDEWALK
DARK GRAY**

9 X 7



**CHURCH
YARD FENCE**

3 X 21
7 X 7



**CHURCH
YARD GRASS**

6 X 10

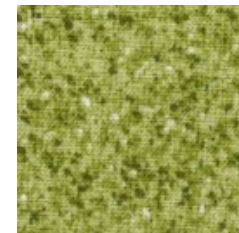

SAGE GRASS

14 X 14

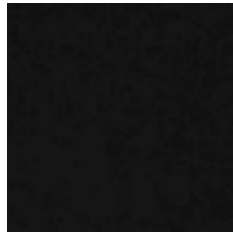

**CHURCH
TRIM**

11 X 10



**CHURCH
MAIN**

14 X 21



**CHURCH
DOOR**

6 X 5

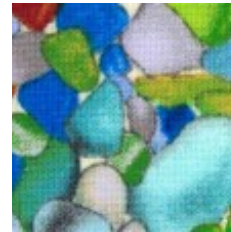

**CHURCH
WINDOW**

7 X 10

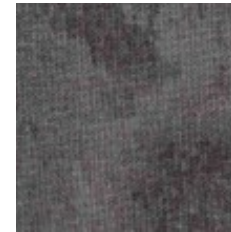

**CHURCH
PORCH A**

4 X 6



**CHURCH
PORCH B**

4 X 6

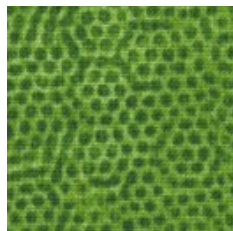

**GRASSY SEA-
WALL behind
buildings**

11 X 21

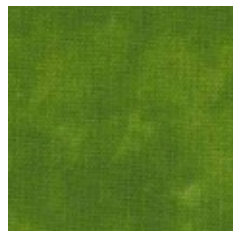

**MED SAGE
TREE
Beside store**

4 x 4

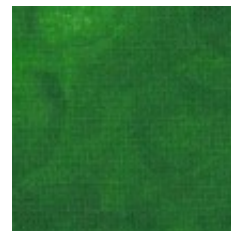

**DRK TREE
by church**

6 x 8



**RETAINING
WALL**

8 x 7



903-760-7397
info@stitchinheaven.com