

FARM GIRL VINTAGE 2

Month #9

Quilting Day Block



Background
10 x 10

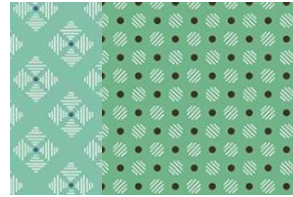

HST
5 x 5

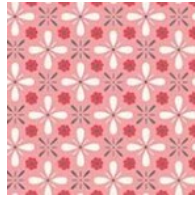

HST
5 x 5



HST
5 x 5

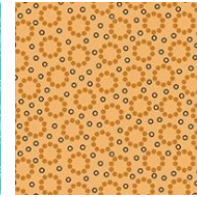

HST
5 x 5



Two Patch
3 x 5



Two Patch
3 x 5



Two Patch
3 x 5



Two Patch
3 x 5

Rise and Shine Rooster Block



Background
9 x 21

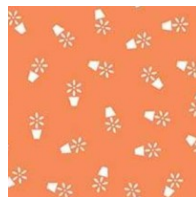

Rooster
Head
5 x 10



Waffle &
Comb
5 x 7

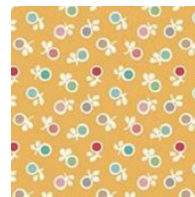

Beak & Legs
5 x 5



Rooster
Body
6 x 21



Rooster
Wing
5 x 7



Tail Feathers
12 x 7

FARM GIRL VINTAGE 2

Month #9

Scrap Quilt Block



Background
6 x 21



HST
3 x 21



HST
3 x 21



HST
3 x 21



HST
3 x 21

Sewing Baskets Block



Background
10 x 21



Sewing
Baskets
5 x 10



Sewing
Baskets
5 x 10

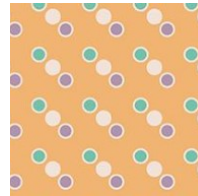

Sewing
Baskets
5 x 10



Sewing
Baskets
5 x 10

FARM GIRL VINTAGE 2

Month #9

Small Town Block



Background
4 x 21



Roofs, Doors
& Houses
5 x 10



Roofs, Doors
& Houses
5 x 10



Roofs, Doors
& Houses
5 x 10



Roofs, Doors
& Houses
5 x 10



Roofs, Doors
& Houses
5 x 10

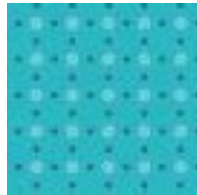

Roofs, Doors
& Houses
5 x 10

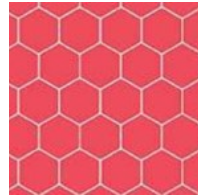

Roofs, Doors
& Houses
5 x 10



Roofs, Doors
& Houses
5 x 10



Roofs, Doors
& Houses
5 x 10



Roofs, Doors
& Houses
5 x 10